

**Welcome to
year 3**





Introductions

Our Teaching Team

Miss De Carteret

Mr. Aileru (+P.E.)



Spanish

- Mrs. Samiento
- Every week



Violins

- Every Thursday for the whole class
- Farez

School Timetable

- The school gates open at **8:45am** and the bell rings at **8:55am**.
- All children will enter from our garden entrance.
- Schools ends at **3:30pm**. All children must be collected from garden entrance.
- Please always inform the office if you child will not be attending or if you will be late collecting your child.
- You must also inform us, before **3:00pm**, if someone else will be collecting your child.

Wrap Around Care

- Breakfast club
- After school care
- Clubs



Snacks

- On most days, fruit is available to children in the playground at break time.
- Children may bring in their own snack.
- However, as Christ Church is a Healthy School, this has to be either fresh/ dried fruit, vegetables or plain rice crackers.
- All other snacks will be returned to parents at the end of the school day.
- No birthday chocolates – birthday fruit



School Uniform
Ocean Designs, Watney
Market, Shadwell

- Black shoes or plain black/ white trainers
- Jewellery: we only allow stud earrings for safety reasons
- Hair ties

Don't forget
to **LABEL** all
uniform!

Toys

Please refrain from bringing in toys to school. They get lost, ruined and it's not fair for all the children.



P.E.



- Mr. Aileru/ Coach Kenny
- Every Wednesday and TBC
- Basketball

P.E. Kits

House colour t-shirt

Black shorts/tracksuit bottoms

Plimsolls/ trainers – no football boots

Children should wear their P.E. kits to school on days children have P.E.

Autumn 1 Creative Curriculum Topic

The Amazon Rainforest

Autumn 1 and 2



Value: friendship

Vision Focus: believe

Skills Builder: Teamwork

Autumn 1 Creative Curriculum Topic

The Amazon Rainforest

Autumn 1 and 2



This half term we'll be writing non chronological reports about the rainforest and our own fables.

After Half Term we'll be studying the real threats the rainforests are facing and the effect on the wider world. We'll also be looking at key features such as Sir David Attenborough and Greta Thunberg. We'll be writing persuasive texts and studying stories from different cultures.

Homework & Spellings

Homework will be given out daily or weekly,
depending on need.

12 spelling words will be handed out every
Friday.

Spelling tests will take place every **Friday**.

Value: friendship



Vision Focus: believe

Fantastic Finish: TBC

Reading Records

- Please sign your child/children's reading record book **every day**.
- Children will take two books home. One at their reading level and one from the book shelf (sign out sheet).
- Reading a book twice.
- Checked once a week.
- Teacher/TA will with your child at least once a week.
- Question prompts
- Bug Club – handout logins
- Fluency – re-reading

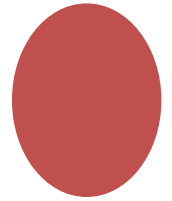

Bug Club



Times Tables

This Autumn term we'll be learning the 3, 4 and 8 times table. This means by Christmas we should all know the below back to front and upside down.

2, 3, 4, 5, 8, 10

Please take a multiplication grid. Logins for TTRS will be given out if yours have been misplaced. I

Can any one de-throne Sammy Stack?



Behaviour

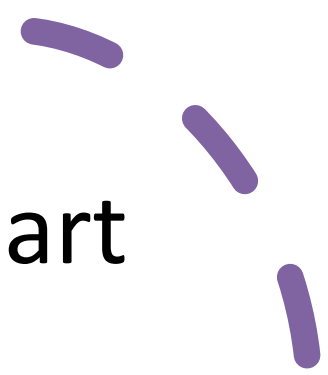

- Expectations – behaviour chart
- Sleep guidance (9-12)
- Toilet training
- E-safety
- **RESILIANCE!**

Infants 4 to 12 months

12 to 16 hours including naps

Children 1 to 2 years

11 to 14 hours including naps

Children 3 to 5 years

10 to 13 hours including naps

Children 6 to 12 years

9 to 12 hours

Teenagers 13 to 18 years

8 to 10 hours



Medication

- If your child needs medication/ has an allergy, we must have a **supporting doctor's note and be in the original box.**
- Medications must be kept up-to-date.
- Asthma pumps – letter home when used.
- Epi-pens
- If your child needs an asthma pump/ Epi-pen and does not have one at school, they will not be allowed to attend.

Time to Talk

If you have any concerns or would like to talk,
I will be available every Tuesday **MORNING**
from 8:30am.

Please book an appointment by emailing the
school office.





Parent Reps

**Thank you all for
attending this
morning.**

Any questions?

**Christ
Church
Primary School**

Statutory spelling sheet
Multiplication grid
Bug Club login
Times Table Rockstar login

Yellow contact form